

I MUA WA22IORS

October 25, 2018



Parent Meetings

Our parent meetings will be held **EVERY FIRST TUESDAY** of the month (*see schedule below*). Meetings will begin promptly at **6:00pm in Konia 211**. Parking is available in the Ka‘ahumanu parking lot (behind Konia). Can't make it on campus? You can join us **ONLINE** via the Class of 2022 Blackboard (<https://ks.blackboard.com/>). Meetings will be held *as needed*, and should a meeting be cancelled, notice via email will be sent out. Meeting minutes will be available within 48 hours following a meeting.

- Tuesday, November 6 → *yarn, ribbon and material distributed*
- Tuesday, December 4
- Tuesday, January 8 (*second Tuesday of the month*)
- Tuesday, February 5
- Tuesday, March 5
- Tuesday, April 2
- Tuesday, May 7

What's Inside...

- [Meet the 2022 PLT](#)
- ATP Parents
- Class Parents
- [Founder's Day](#)
- [Dress Whites](#)
- Important Dates
 - [Quarter 2](#)
 - [Quarter 3](#)
 - [Quarter 4](#)

Important Websites

- Class of 2022 Weebly (website) - <http://imua2022.weebly.com>
- Class of 2022 Blackboard - <https://ks.blackboard.com/>
- KS Daily Bulletin - <http://connect.ksbe.edu/bulletin.php?school=001>

Parent Leadership Team

Our 2022 *Parent Leadership Team* (PLT) consists of the class advisor, class parents and ATP (*Association of Teachers and Parents*) parent representatives. The team works together to ensure that open lines of communication are maintained. Our class parents serve as the liaison between parents and students. They are responsible for facilitating parent meetings and organizing volunteers for our events. Each year, we will have TWO parents serving as class parents. Please see the “rotation” information below. Our ATP parents work to organize activities for our families and kōkua with various events throughout the year.



Rachelle Saffery (KS ‘94) is the advisor for the Class of 2022 and will remain with the class until they graduate. She previously served as the class advisor for the Classes of 2014 and 2018. Rachelle also teaches human anatomy & physiology, an upper level elective science course. She can be reached at rasaffer@ksbe.edu.

ATP Parents



Ka‘ula Atisano ‘e-Santos

Aloha! My name is Ka‘ulaaloha Santos and this will be my 4th year serving as an ATP Representative for the Class of 2022. My husband Rory-James (‘00) and I reside in Kapolei with our four beautiful Keiki, Kobe-James Kahekili (‘22), Liam-Elias Kamana‘o (‘26), Elia-Teiah Manaia and Joel-Silas Ka‘aiali‘ikoa. Currently, I am a Kindergarten Educational Assistant at Ka Waihona o Ka Na‘auao Public Charter School while attending school to receive my teaching credentials. I love being a part of children’s lives and am very proud to play a role in their maturation. When our schedules aren’t packed with school, soccer, basketball or coaching, we enjoy hiking, watching movies and hanging out with each other. We, the Santos ‘ohana, are honored and blessed to be a part of the Kamehameha ‘ohana and look forward to growing a strong bond with the classes of 2022 and 2026. Mahalo Ke Ali‘i Pauahi for the amazing opportunities that are made possible for the keiki of Hawai‘i. I MUA 2022!



Amalie Monlux

My son has been part of the class of 2022 since kindergarten, so it is hard to believe that they are starting high school! I’ve enjoyed getting to know students and their parents as our class has grown. When they were in 7th grade, I was ATP rep with Ka‘ula, so I am excited to be serving with her again. My husband and I are grateful to be raising our four children in Hawai‘i, and our hobbies mostly include trying to keep up with all of them and their activities! I look forward to another successful school year!



Jo‘el Williams

Aloha. My name is Jo‘el, and this is my first year serving as an ATP Representative for the Class of 2022. Will and I are parents of four beautiful keiki: Jadelyn “Kealo” (‘22), Kapi‘o (Papa ‘Ewalu), Kalei (Papa ‘Eono) and Kalama (preschool). Transitioning from kaiapuni, we were thankful when Kealo was accepted in the 7th grade. Besides being a full-time mom, I am a mail carrier and shop steward at the Pearl City Post Office. Between work and balancing various activities, a lot of our time is dedicated to our hula hālau. Hula is not only a past time that my children and I can share together, but it also keeps us rooted in our culture, I am extremely thankful that Kealo is a haumāna of Kamehameha Schools, and I am blessed to be an ATP Representative for the Class of 2022! I MUA WA22IORS!

Class Parents

Freshman Year

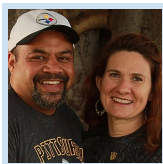

Kim & Koa Lum

Mr. & Mrs. Lum (*to the students*) are no strangers to the freshman class. Kim has been a substitute for the K-12 campus for over 10 years and has literally taught our children since elementary. Koa has been a dorm advisor at both the middle school and high school and presently advises in Kaleiopapa Dorm. He has also been substitute teaching, and the kids know him as the “barefoot kumu.” Koa (‘93) along with Kim and their 4 children (*most who have been born and raised on campus*) have been serving Pauahi in various capacities since Koa graduated. They are the proud parents of Sydnee (2022).

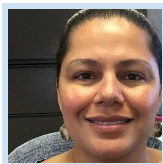

Clydette Self

My name is Clydette Self (‘98). It is an honor and a privilege to serve as part of the Class of 2022 Team. I look forward to working together over the course of the next four years. It will be an epic journey for us all. I work as a Disbursement Accounting Coordinator. I have a son, Kona (2016) and daughter, Kylee (2022).

Sophomore Year

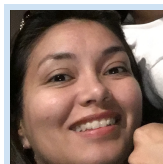

Sascha Baron

My name is Sascha Baron (‘97), and I am a proud mama of four keiki, wife and flight attendant for Hawaiian. I am so humbled and excited to have the opportunity to work with all of you and our amazing red warriors of 2022! I look forward to meeting you all very soon and can’t wait to experience all of the fun and excitement over the next four years. Mahalo and I MUA 2022!

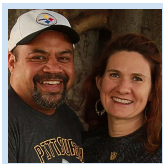

Kim & Koa Lum

Junior Year

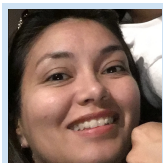

Sascha Baron



Kau'i Kane

My name is Kau'i, and I am excited and humbled to embark on this journey as one of the class parents for Junior and Senior years! I am married to my husband Lono (*a Kamehameha alumnus*), and together we have three boys (*two are currently enrolled at Kamehameha*). I am a full time instructor and flight attendant. I look forward to meeting and working with everyone!

Senior Year



Kau'i Kane

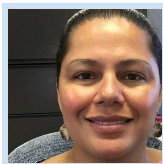

Clydette Self

Founder's Day

Founder's Day All School Rehearsal

On Tuesday, December 18, there will be a MANDATORY Founder's Day rehearsal at Kekūhaupi'o Gym from 12:15pm-1:30pm.

Grades 9-11 will be dismissed from school between 1:15pm-1:30pm.

The bus schedule is as follows:

- ✓ 1:45pm - Buses to Terminal
- ✓ 3:30pm - ALL Country buses leave campus



Founder's Day 2018

This year's Founder's Day will be held on Wednesday, December 19, Princess Pauahi's Birthday. Please be sure that your student has the required Kamehameha Kapālama Special Events attire.

✓ Girls are required to wear the Special Events aloha print mu'umu'u purchased from the LandsEnd retail store with WHITE, enclosed pumps or flats.

✓ Boys are required to wear the Special Events long-sleeved aloha print shirt, pleated dress pants and BLUE sash purchased from the LandsEnd retail store. White, full-length socks and white, dress, leather shoes are also required.

- ✓ 11:30am - Buses to Terminal
- ✓ 11:45am - ALL Country buses leave campus

Check the KS Daily Bulletin for more about the day's events on both Tuesday and Wednesday:
<http://connect.ksbe.edu/bulletin.php?school=001>

Dress Whites for Special Events

We just wanted to send you a friendly reminder about the DRESS WHITES that your freshman will need for special events. Dress whites (including the BLUE sash for males) must be purchased at the Lands' End store which is located at 560 Nimitz Highway, #118. See: http://www.ksbe.edu/uniforms_kapalama/ for hours and contact information. Don't forget that you will also need to purchase DRESS WHITE SHOES (NO open weave or athletic shoes)! Suggested websites for shoe-shopping: [Amazon](#), [WesternBand](#) and [Zappos](#). Don't wait until it's too late!

Important Dates - Second Quarter

DATE	TIME	DETAILS/INFORMATION
Friday, October 26	6:00pm - 10:00pm	Halloween Haunted House & Movie (Konia Field)
Friday, November 9		NO SCHOOL - Teacher In-Service
Monday, November 12		NO SCHOOL - Veterans' Day
Friday, November 16	6:00pm - 9:00pm	Freshman Social (TBA)
November 22-23		NO SCHOOL - Thanksgiving Break
Friday, December 7	10:40am - 12:05pm 6:30pm - 10:00pm	Student Recognition (Ice Cream Distribution) ASKS Winter Dance (Kekūhaupi'o)
December 14, 17 & 18		First Semester Final Exams
Wednesday, December 19	8:30am - 9:15am	Second Quarter AND First Semester END! Founder's Day Celebration (Kekūhaupi'o Gym)
December 20-January 7		NO SCHOOL - Winter Break

ASKS Halloween Haunted House & Movie Night

Andrew Lai and his ASKS leadership students (Associated Students of Kamehameha Schools) are looking for volunteers to help with a RECENTLY ADDED activity. They have organized a Halloween haunted house and movie to be held TOMORROW (Friday, October 26) on Konia Field. If you are CLEARED to volunteer AND can help at this event, please complete the survey at: <http://bit.ly/ASKSHalloween2018> (the URL is Case Sensitive).

Mahalo in advance for your willingness to volunteer your time on such short notice. The details of the event are as follows:

- **Date:** Friday, October 26, 2018
- **Time:** 6:00pm-10:00pm (volunteers are being asked to report at 5:30pm)
 - 6pm-7pm - Haunted House is open to BOARDERS only
 - 7pm-9pm - Haunted House open to all
 - 6pm-8pm - Ongoing music, activities, games, etc.
 - 8pm-9:30pm - Movie on Konia field
 - 10pm - Event ENDS
- There will be a couple of food trucks to purchase goodies. FREE popcorn for the movie.
- **Location:** Konia Field
- **Questions?** Email Andrew Lai: anlai@ksbe.edu.

Important Dates - Third Quarter

DATE	TIME	DETAILS/INFORMATION
Friday, January 18	5:00pm - 9:00pm	Freshman Dance (TBA)
Monday, January 21		NO SCHOOL - Martin Luther King, Jr. Holiday
Friday, February 8	6:30pm - 10:00pm	ASKS Valentine's Dance (TBA)
February 15-18		NO SCHOOL - Common Weekend
Friday, February 22		Early Release (school ends @ 12:24pm)
Saturday, February 23	8:30am - 4:00pm	ATP Ho'olaule'a (Konia Field)
Friday, March 8	11:10am - 2:11pm	Third Quarter ENDS! Student Recognition (Ice Cream Distribution)

Important Dates - Fourth Quarter

DATE	TIME	DETAILS/INFORMATION
Thursday, March 14	7:45am - 1:00pm	Song Contest Rehearsal (Neal Blaisdell Center)
Friday, March 15	7:30pm - 10:00pm	Song Contest (Neal Blaisdell Arena)
March 16-30		NO SCHOOL - Spring Break
Thursday, April 18		Early Release (school ends @ 12:24pm)
Friday, April 19		NO SCHOOL - Good Friday
Monday, April 22		NO SCHOOL - Teacher In-Service
Friday, May 3		PE Culminating Events: 10K Run/3K Swim (Ala Moana)
Friday, May 10	10:40am - 12:05pm	Student Recognition (Ice Cream Distribution)
May 21, 22 & 23		Second Semester Final Exams
Friday, May 24		Fourth Quarter AND Second Semester END!